

ELEVATION

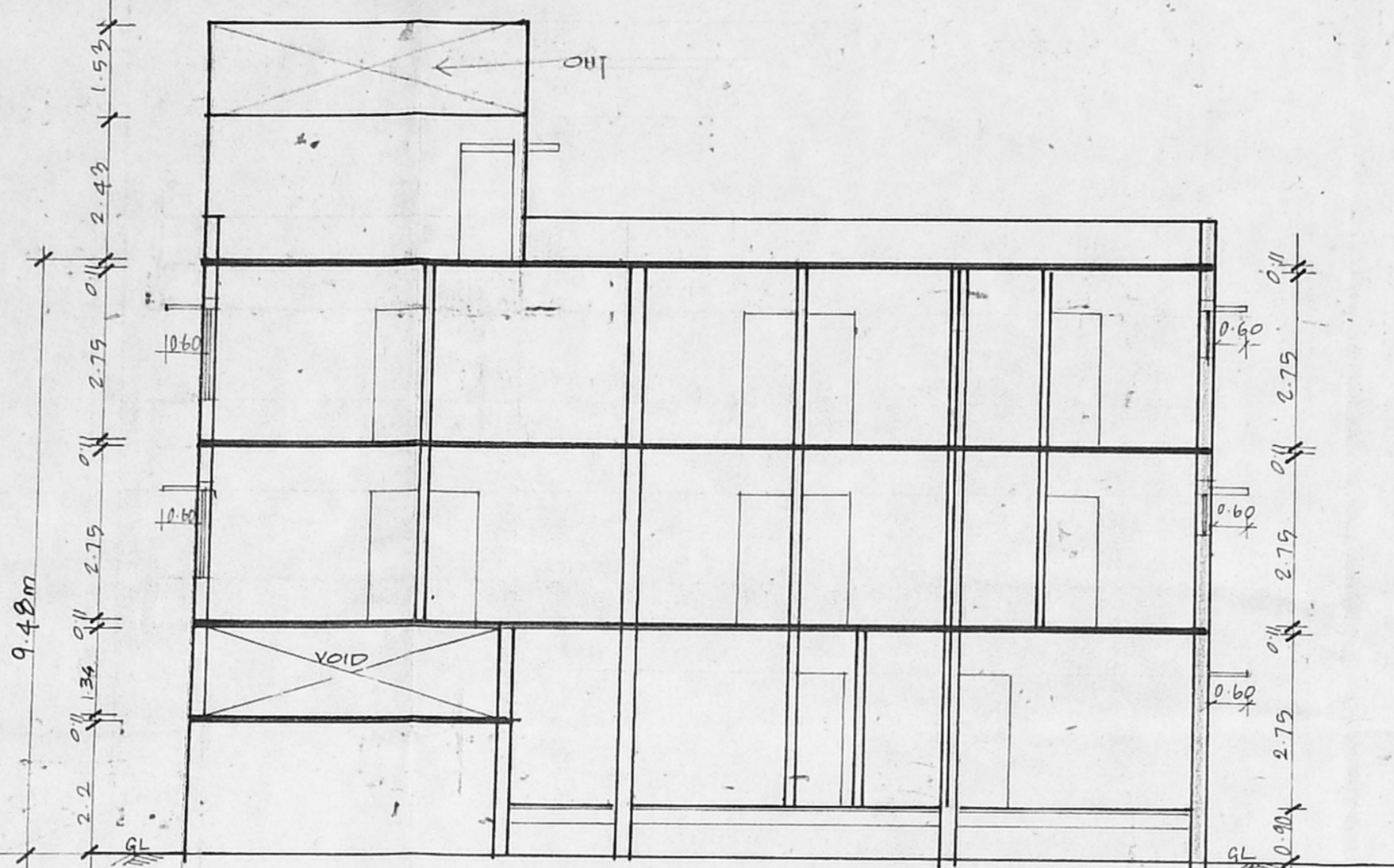

SECTION A B

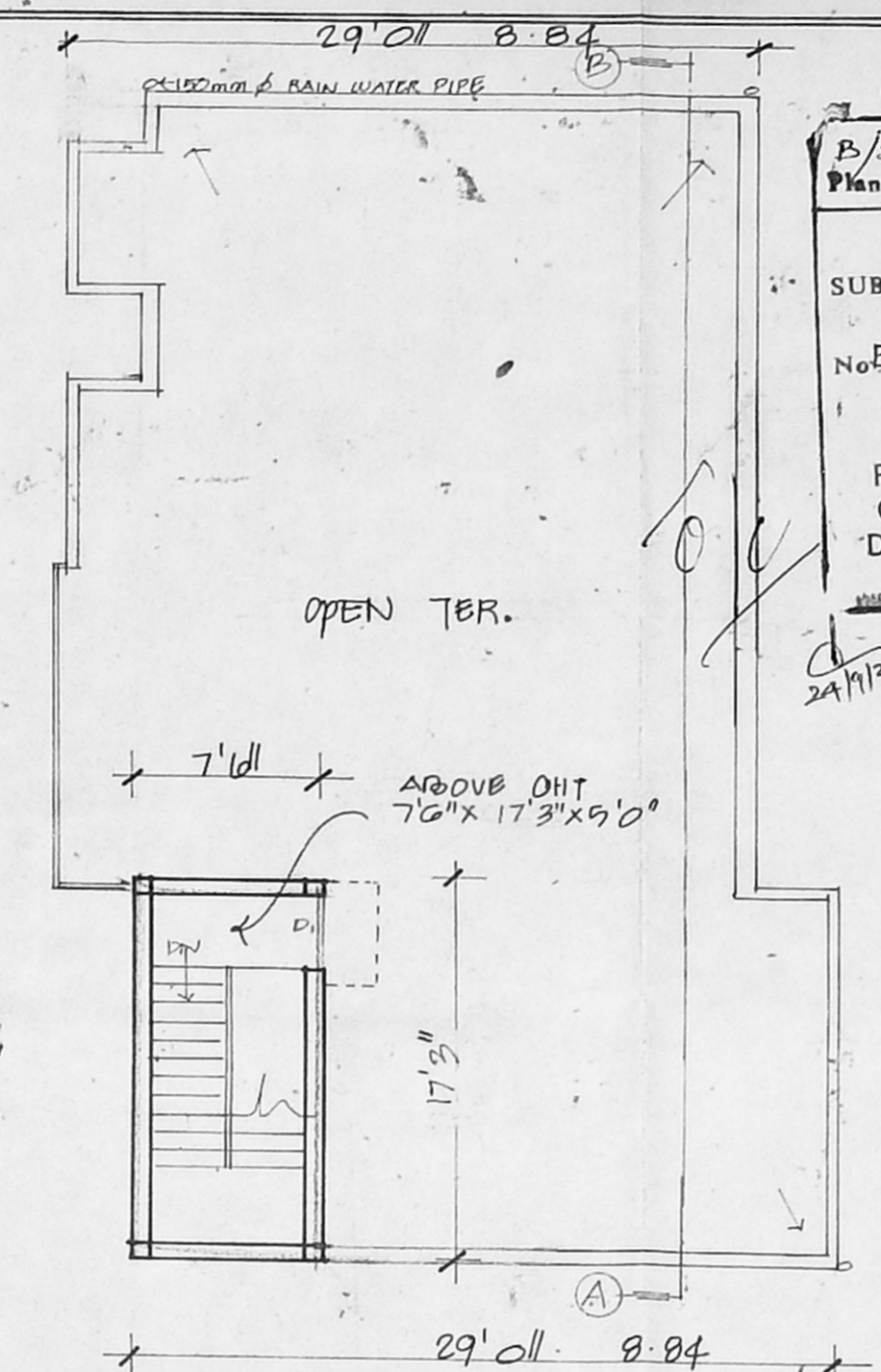

TERRACE PLAN

B/SPL. BLD/361/2001
 Planning Permit No. **APPROVED**
 SUBJECT TO THE CONDITIONS IN THIS OFFICE LETTER.
 No. B2/22506/2001 Date 9.2.01
 FOR MEMBER SECRETARY
 CHENNAI METROPOLITAN
 DEVELOPMENT AUTHORITY
 CHENNAI-600 008.

KEY PLAN
NOT TO SCALE

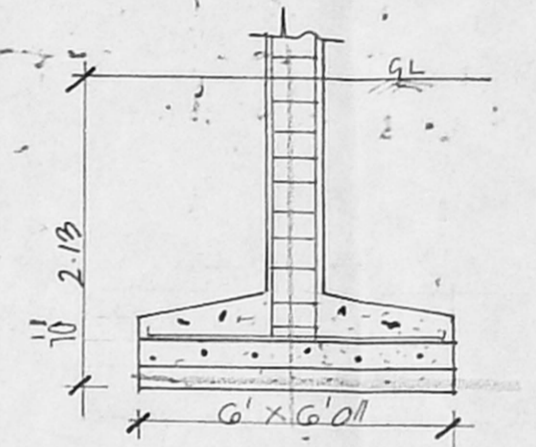

FOUNDATION DETAIL

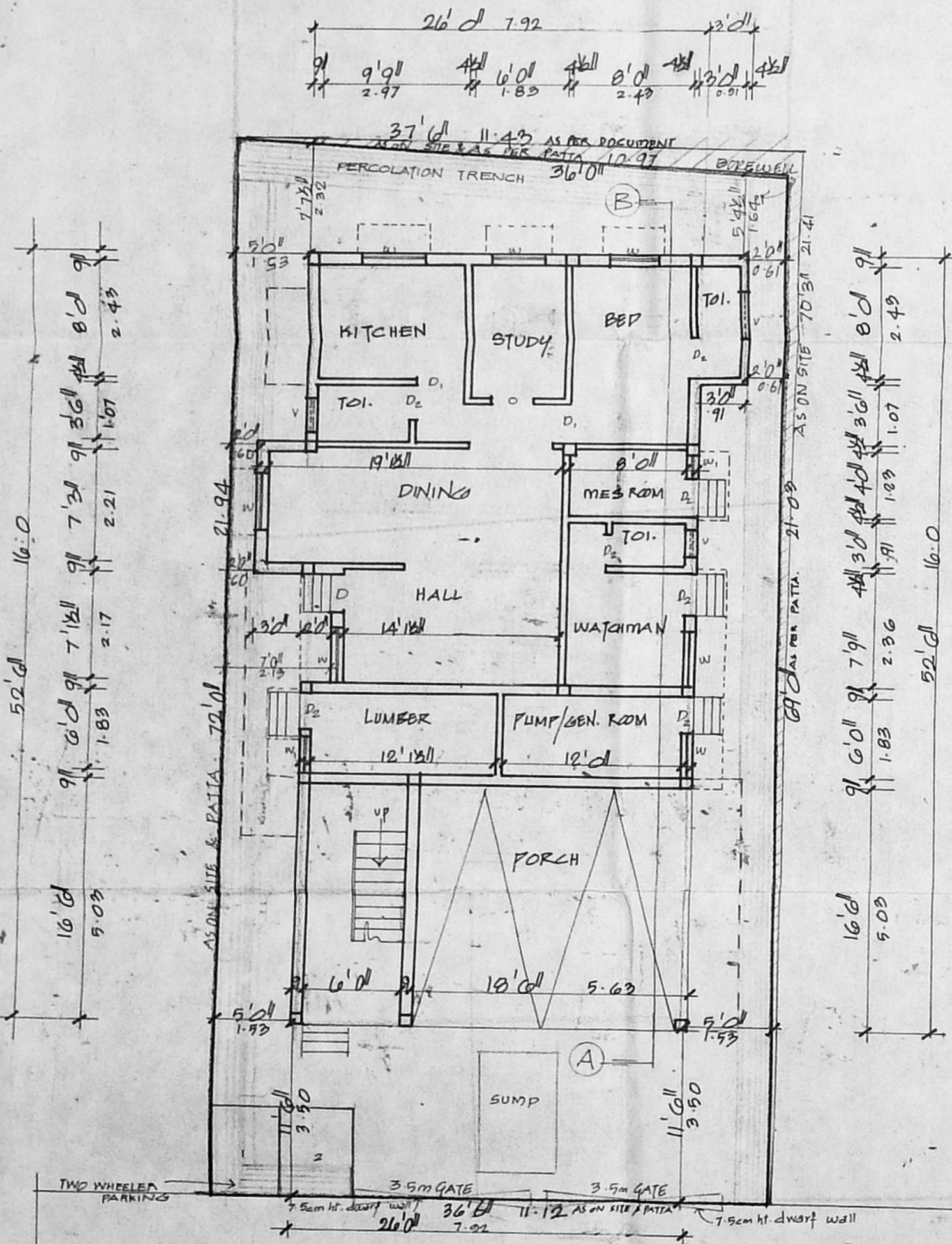

SITE/GROUND FLOOR PLAN

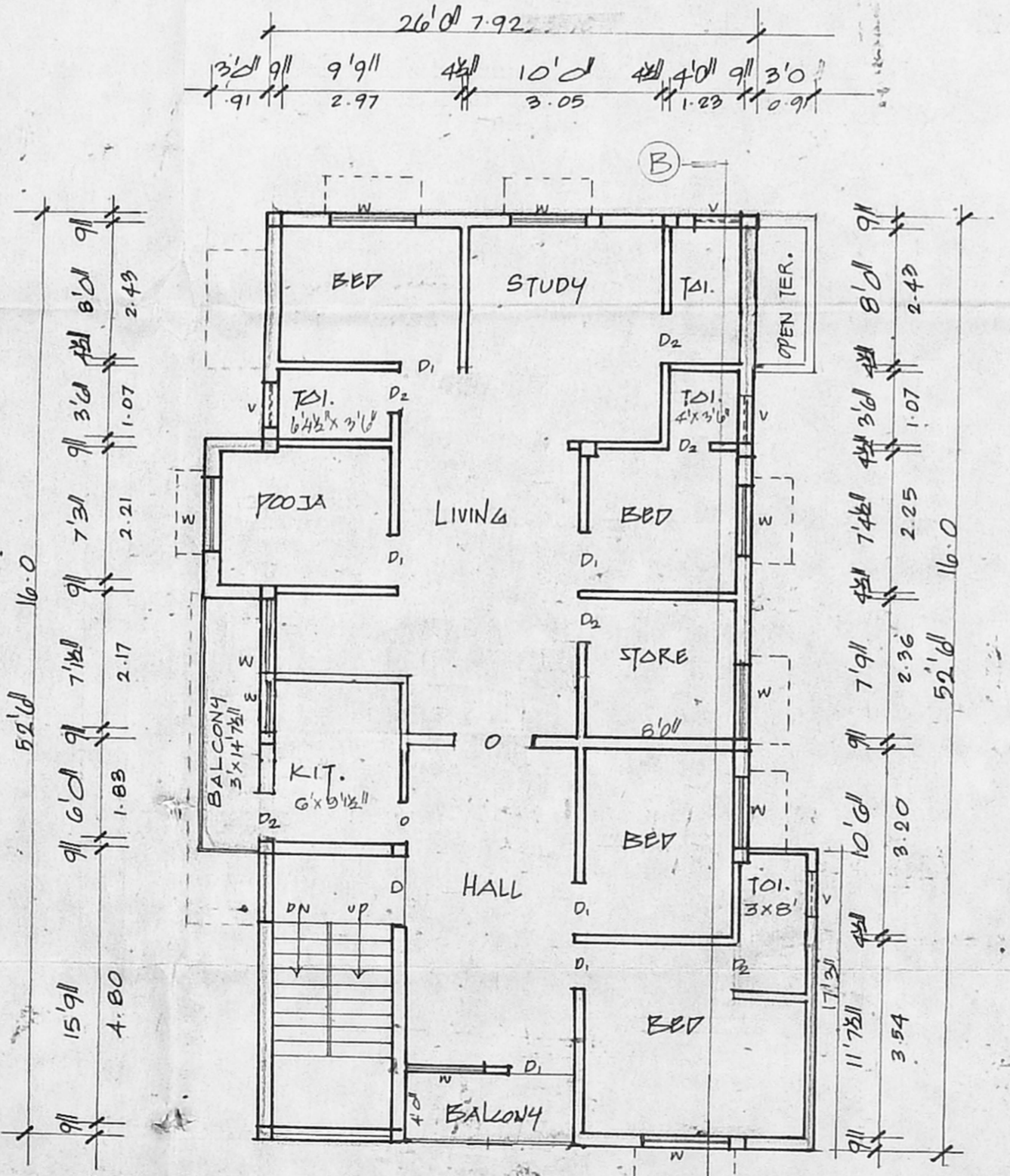

FIRST FLOOR PLAN

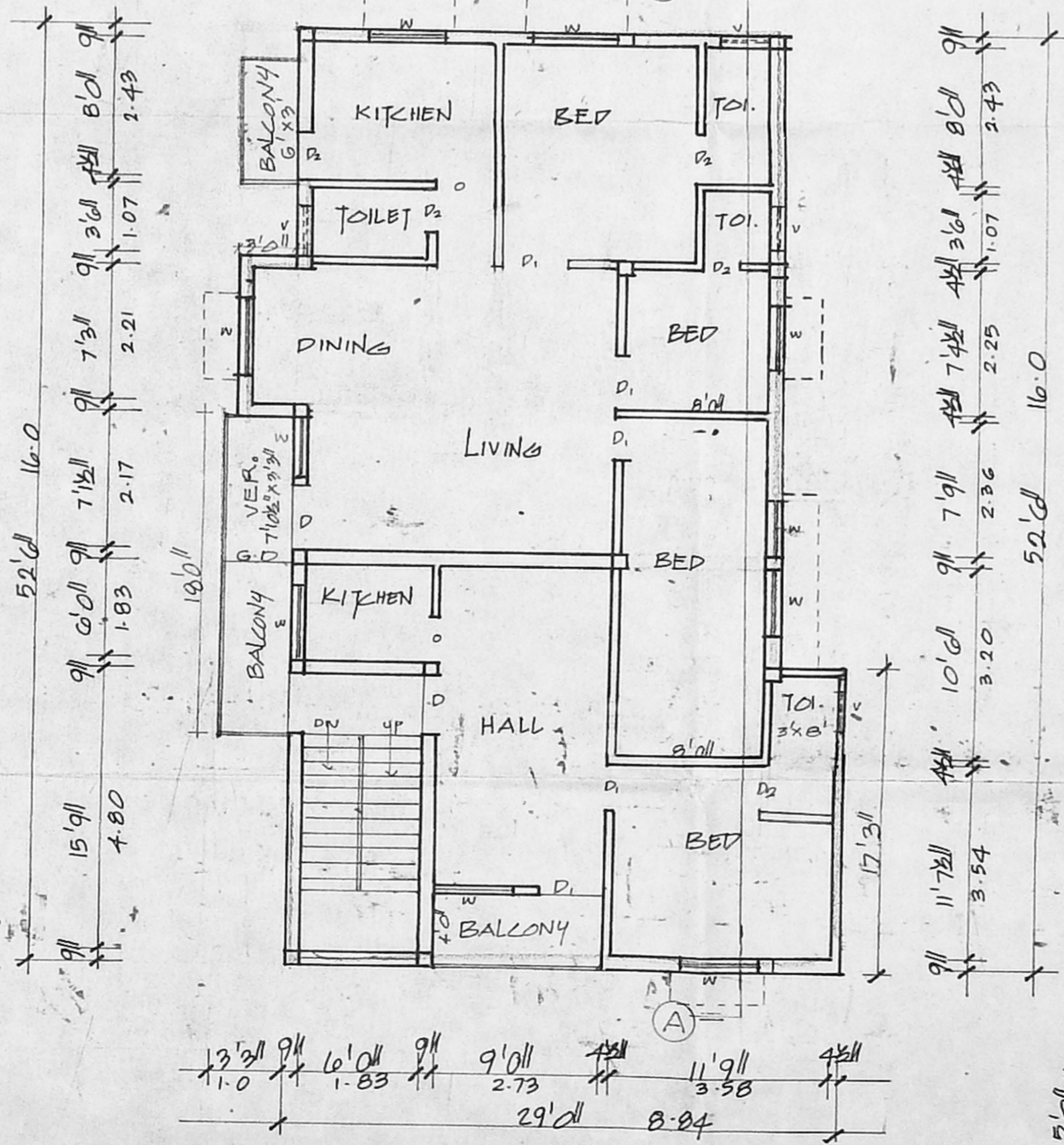

SECOND FLOOR PLAN

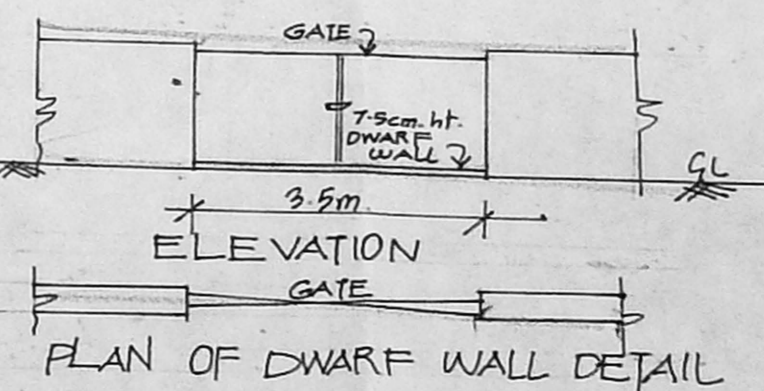
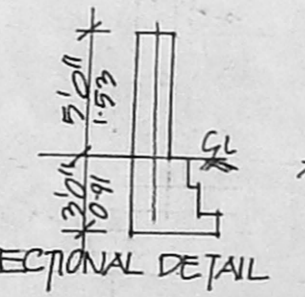

PLAN OF DWARF WALL DETAIL

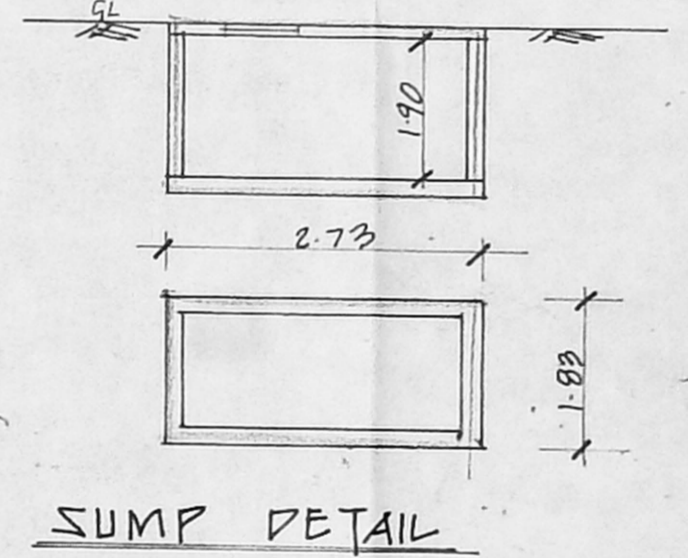

SUMP DETAIL

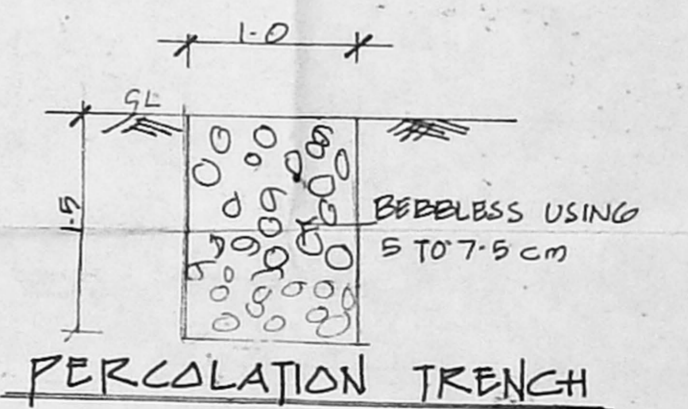

PERCOLATION TRENCH

JOINERIES		
D	DOOR	3'0" x 7'0"
D2	"	2'0" x 7'0"
W	WINDOW	3'0" x 7'0"
W1	"	2'0" x 7'0"
V	VENTILATOR	3'0" x 2'0"
GD	GRILL DOOR	3'0" x 7'0"

SPECIFICATION

SAND FILLING IN FOUNDATION
 PCC 1:4:8 IN FOUNDATION
 BRICK WORK IN 1:1:6
 RCC WORK IN 1:2:4
 PLASTERING IN 1:3:6

AREA DETAIL		
	sq ft	m ²
PLOT EXTENT	2565	238.3
G. FLOOR	1404	130.4
F. FLOOR	1487	138.1
G. FLOOR	1610	140.3
TOTAL		408.8

COLOUR INDEX	
ROADS	
BOUNDARY	
PROPOSAL	

SCALE 1" TO 8'0"

PLAN SHOWING THE PRO. RESIDENTIAL BUILDING IN T.S. NO. 87, BLOCK NO. 20, OF PULIHUR VILLAGE, AT DOOR NO. 27, ABDULLAH SAHIB ST, CHOOLAIMEDU, CHENNAI. 94.

OWNER'S SIGNATURE

S. ATHIYAMAN, B.E.
 Chartered Engineer
 Class-I, Licenced Surveyor No-191
 Corporation of Chennai
 93, Naimhami St., T. Nagar, Ch-17

LICENSED SURVEYOR